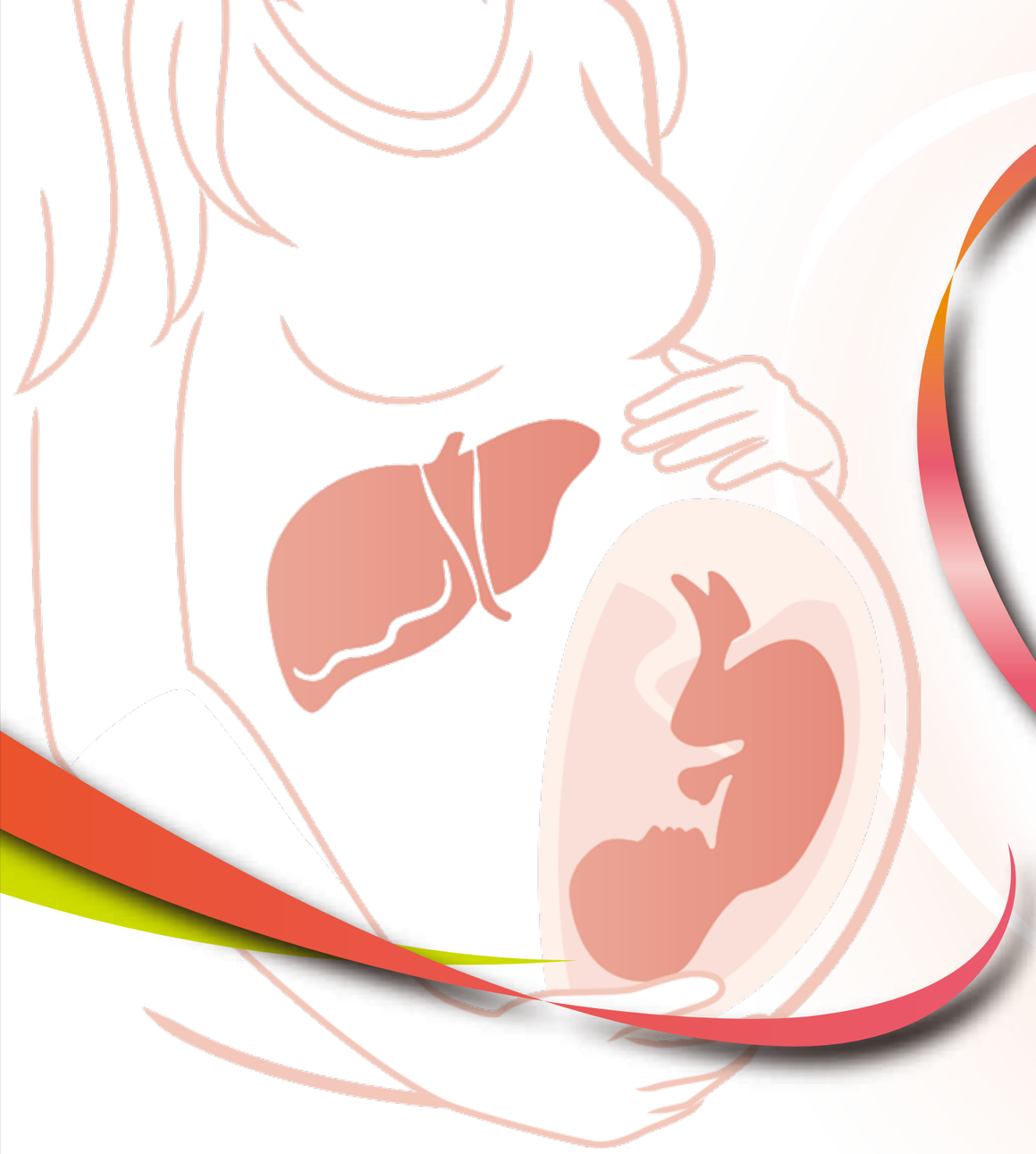

預防產期前後嬰兒感染
乙型肝炎
Prevention of Perinatal Hepatitis B

患有乙型肝炎媽媽可於自然或剖腹分娩期間將病毒傳染給嬰兒

Hepatitis B virus (HBV) could be transmitted from mothers with Hepatitis B infection to their babies during vaginal delivery or Caesarean section

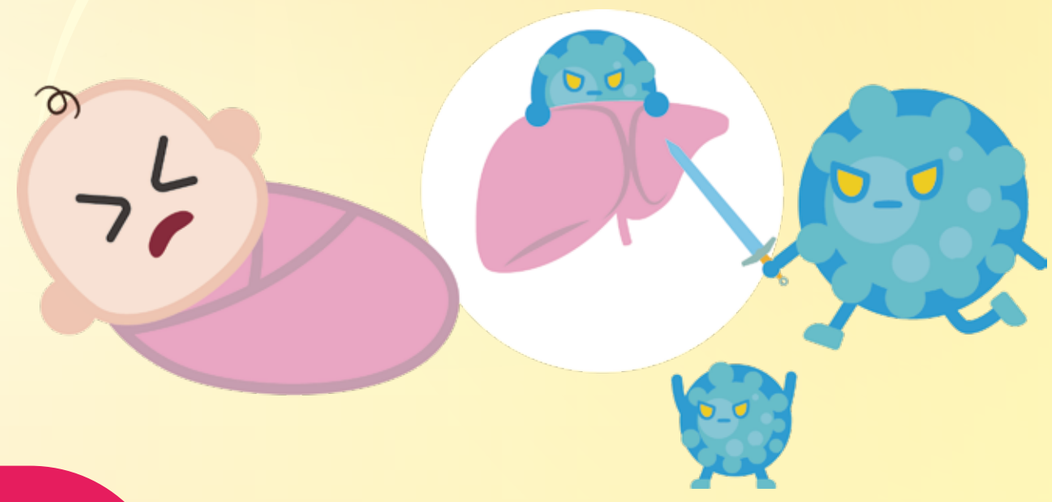

如何保護嬰兒：
How to Protect Your Baby:

患有乙型肝炎媽媽所生嬰兒在出生後要接受**乙型肝炎免疫球蛋白**注射

Babies born to mothers with Hepatitis B should receive Hepatitis B immunoglobulin after birth

確保嬰兒依時接種**乙型肝炎疫苗**

Ensure babies having Hepatitis B vaccine according to the schedule of immunization programme

媽媽可以**餵哺母乳**，病毒不會從乳汁傳給嬰兒

Mothers can breastfeed their babies, as HBV is not transmitted via breast milk

www.hepatitis.gov.hk

控制病毒性肝炎辦公室
Viral Hepatitis Control Office

衞生防護中心
Centre for Health Protection

衞生署
Department of Health